

Date: 4/2/2024 Author: Gordon Lyons Project: 14175 CR 7 TCP#1

Comments:

1. The posted speed limit is 45 mph. Tapers for lane closure shall conform to MUTCD standard.
2. Tangent device spacing for lane closures shall not exceed double the posted speed limit.
3. Temporary Traffic Control will operate under daytime hours only. Devices must be picked up before 3:30PM. In emergency situations where work enters night time hours, and flaggers are present, light towers must be used.
4. If a 3rd party Traffic Control Company is providing TTC service, they must possess proper credentials before operations can begin. Flaggers must possess a Flagger Certification.
5. A UTC must be present in work areas that require flaggers within the limits of a lighted intersection.
6. Any TTC within 200ft of a bus station must notify RTD 3 days prior to work.
7. Per MUTCD standard TCS has the ability to make field adjustments to TCP to accommodate for road/traffic conditions.

Legend

- North Arrow
- Vertical Face Panel
- Work Area

Manifest

- 5 x Vertical Face Panel
- 2 x G20-2a end road work
- 2 x R16-100 WORK ZONE - BEGIN DOUBLE TRAFFIC FINES
- 2 x R2-11
- 2 x W20-1 road work ahead
- 1 x W21-5 shoulder work



Property of
 1120 Lincoln St., Suite 1000
 Denver, CO 80203
 Main phone: 303-623-6300

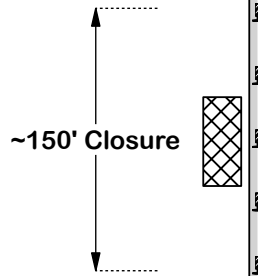

Private Driveway

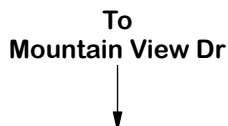

350'

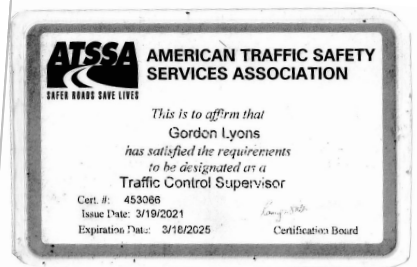

Date: 4/2/2024 Author: Gordon Lyons Project: 14175 CR 7 TCP#2

Comments:

1. The posted speed limit is 45 mph. Tapers for lane closure shall conform to MUTCD standard.
2. Tangent device spacing for lane closures shall not exceed double the posted speed limit.
3. Temporary Traffic Control will operate under daytime hours only. Devices must be picked up before 3:30PM. In emergency situations where work enters night time hours, and flaggers are present, light towers must be used.
4. If a 3rd party Traffic Control Company is providing TTC service, they must poses proper credentials before operations can begin. Flaggers must posses a Flagger Certification.
5. A UTC must be present in work areas that require flaggers within the limits of a lighted intersection.
6. Any TTC within 200ft of a bus station must notify RTD 3 days prior to work.
7. Per MUTCD standard TCS has the ability to make field adjustments to TCP to accommodate for road/traffic conditions.

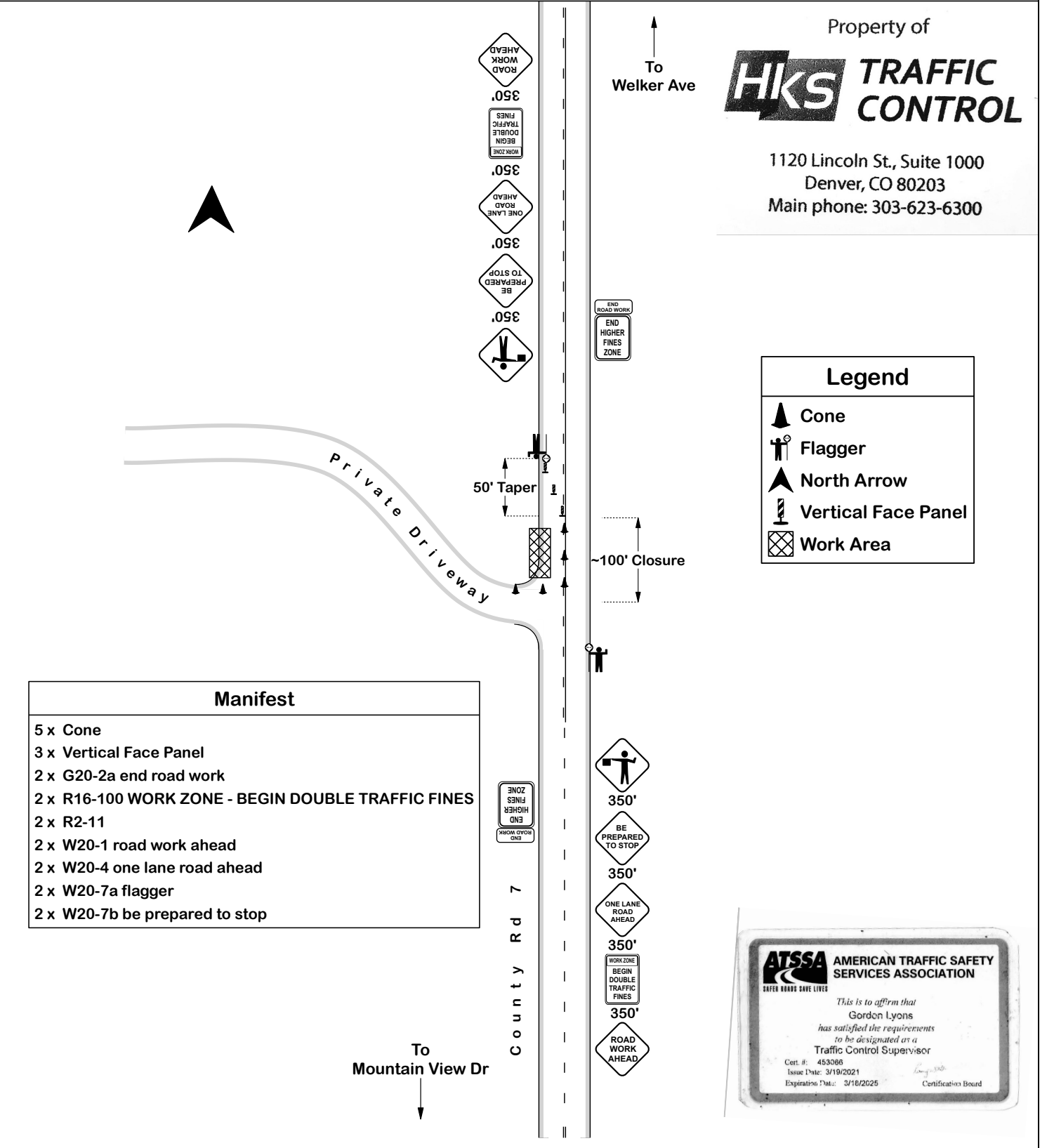

Manifest
5 x Cone
3 x Vertical Face Panel
2 x G20-2a end road work
2 x R16-100 WORK ZONE - BEGIN DOUBLE TRAFFIC FINES
2 x R2-11
2 x W20-1 road work ahead
2 x W20-4 one lane road ahead
2 x W20-7a flagger
2 x W20-7b be prepared to stop

Legend
Cone
Flagger
North Arrow
Vertical Face Panel
Work Area

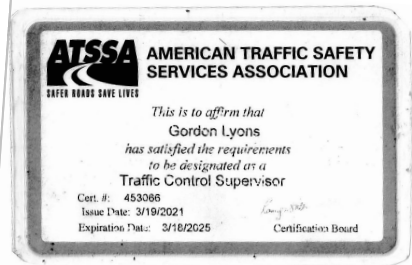





Date: 4/2/2024 Author: Gordon Lyons Project: 14175 CR 7 TCP#3

Comments:

1. The posted speed limit is 45 mph. Tapers for lane closure shall conform to MUTCD standard.
2. Tangent device spacing for lane closures shall not exceed double the posted speed limit.
3. Temporary Traffic Control will operate under daytime hours only. Devices must be picked up before 3:30PM. In emergency situations where work enters night time hours, and flaggers are present, light towers must be used.
4. If a 3rd party Traffic Control Company is providing TTC service, they must possess proper credentials before operations can begin. Flaggers must possess a Flagger Certification.
5. A UTC must be present in work areas that require flaggers within the limits of a lighted intersection.
6. Any TTC within 200ft of a bus station must notify RTD 3 days prior to work.
7. Per MUTCD standard TCS has the ability to make field adjustments to TCP to accommodate for road/traffic conditions.

Legend

-  Cone
-  Flagger
-  North Arrow
-  Vertical Face Panel
-  Work Area

Manifest

- 5 x Cone
- 3 x Vertical Face Panel
- 2 x G20-2a end road work
- 2 x R16-100 WORK ZONE - BEGIN DOUBLE TRAFFIC FINES
- 2 x R2-11
- 2 x W20-1 road work ahead
- 2 x W20-4 one lane road ahead
- 2 x W20-7a flagger
- 2 x W20-7b be prepared to stop

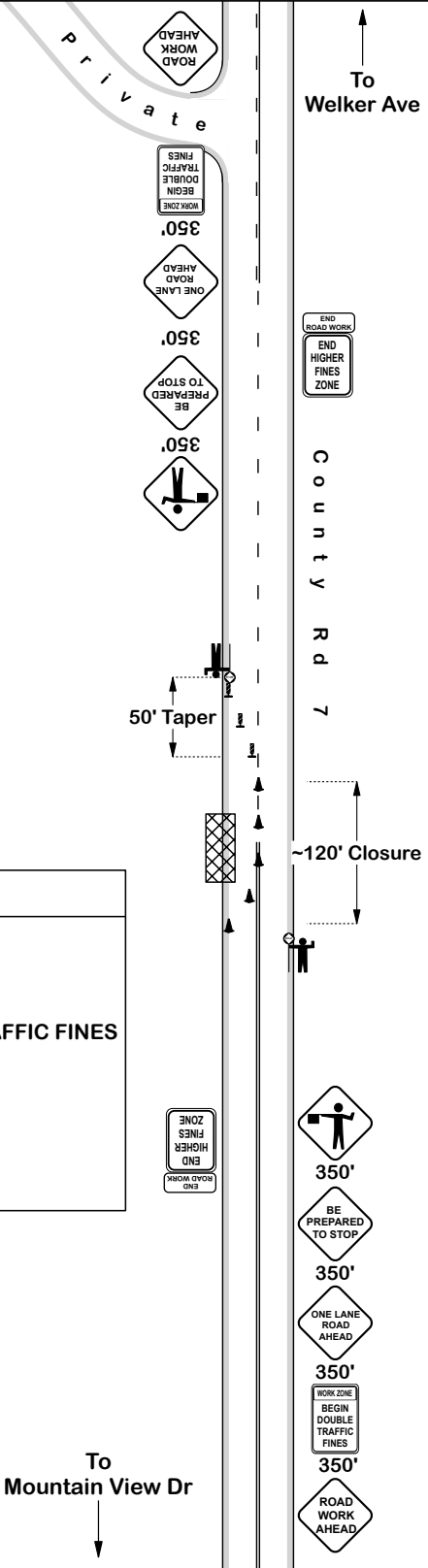

Property of

HKS TRAFFIC CONTROL

1120 Lincoln St., Suite 1000
Denver, CO 80203
Main phone: 303-623-6300

ATSSA AMERICAN TRAFFIC SAFETY SERVICES ASSOCIATION

This is to affirm that
Gordon Lyons
has satisfied the requirements
to be designated as a
Traffic Control Supervisor

Cert. #: 453088
Issue Date: 3/19/2021
Expiration Date: 3/18/2025 Certification Board

Date: 4/2/2024 Author: Gordon Lyons Project: 14175 CR 7 TCP#4

Comments:

1. The posted speed limit is 45 mph. Tapers for lane closure shall conform to MUTCD standard.
2. Tangent device spacing for lane closures shall not exceed double the posted speed limit.
3. Temporary Traffic Control will operate under daytime hours only. Devices must be picked up before 3:30PM. In emergency situations where work enters night time hours, and flaggers are present, light towers must be used.
4. If a 3rd party Traffic Control Company is providing TTC service, they must poses proper credentials before operations can begin. Flaggers must posses a Flagger Certification.
5. A UTC must be present in work areas that require flaggers within the limits of a lighted intersection.
6. Any TTC within 200ft of a bus station must notify RTD 3 days prior to work.
7. Per MUTCD standard TCS has the ability to make field adjustments to TCP to accommodate for road/traffic conditions.



Property of
 1120 Lincoln St., Suite 1000
 Denver, CO 80203
 Main phone: 303-623-6300

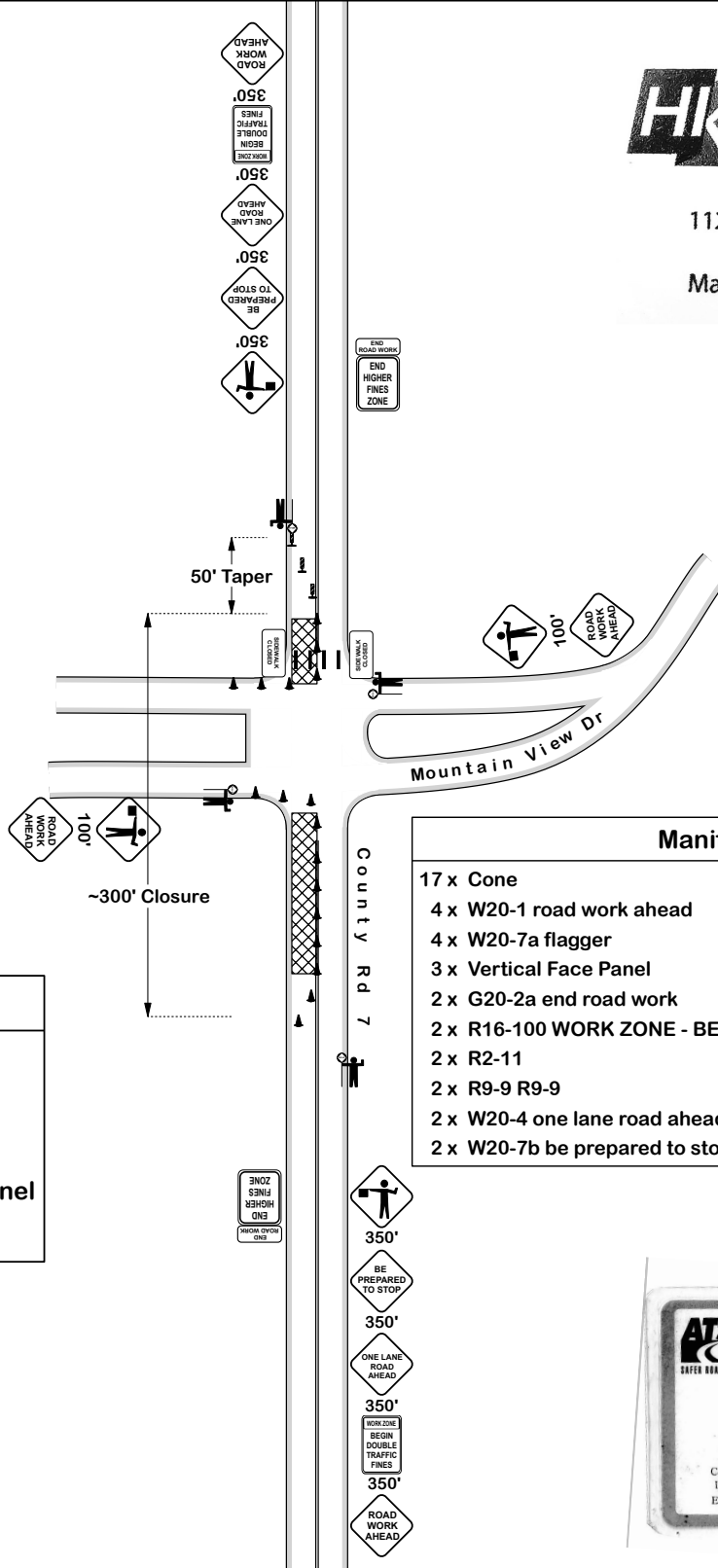

Legend	
	Cone
	Flagger
	North Arrow
	Vertical Face Panel
	Work Area

Manifest	
17 x Cone	
4 x W20-1 road work ahead	
4 x W20-7a flagger	
3 x Vertical Face Panel	
2 x G20-2a end road work	
2 x R16-100 WORK ZONE - BEGIN DOUBLE TRAFFIC FINES	
2 x R2-11	
2 x R9-9 R9-9	
2 x W20-4 one lane road ahead	
2 x W20-7b be prepared to stop	

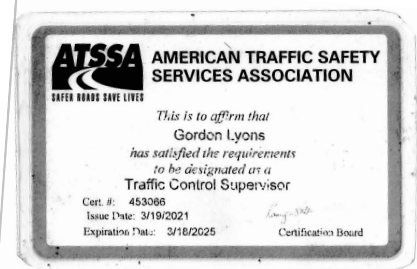

Date: 4/2/2024 Author: Gordon Lyons Project: 14175 CR 7 TCP#6

Comments:

- 1. The posted speed limit is 45 mph. Tapers for lane closure shall conform to MUTCD standard.
- 2. Tangent device spacing for lane closures shall not exceed double the posted speed limit.
- 3. Temporary Traffic Control will operate under daytime hours only. Devices must be picked up before 3:30PM.
- In emergency situations where work enters night time hours, and flaggers are present, light towers must be used.
- 4. If a 3rd party Traffic Control Company is providing TTC service, they must poses proper credentials before operations can begin. Flaggers must posses a Flagger Certification.
- 5. A UTC must be present in work areas that require flaggers within the limits of a lighted intersection.
- 6. Any TTC within 200ft of a bus station must notify RTD 3 days prior to work.
- 7. Per MUTCD standard TCS has the ability to make field adjustments to TCP to accommodate for road/traffic conditions.

Property of



1120 Lincoln St., Suite 1000
Denver, CO 80203
Main phone: 303-623-6300



Legend

- Cone
- North Arrow
- Work Area

Manifest
17 x Cone
4 x G20-2a end road work
4 x R16-100 WORK ZONE - BEGIN DOUBLE TRAFFIC FINES
4 x R2-11
4 x W20-1 road work ahead
1 x W20-V13L LEFT TURN LANE CLOSED AHEAD

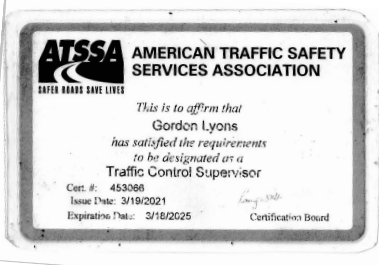
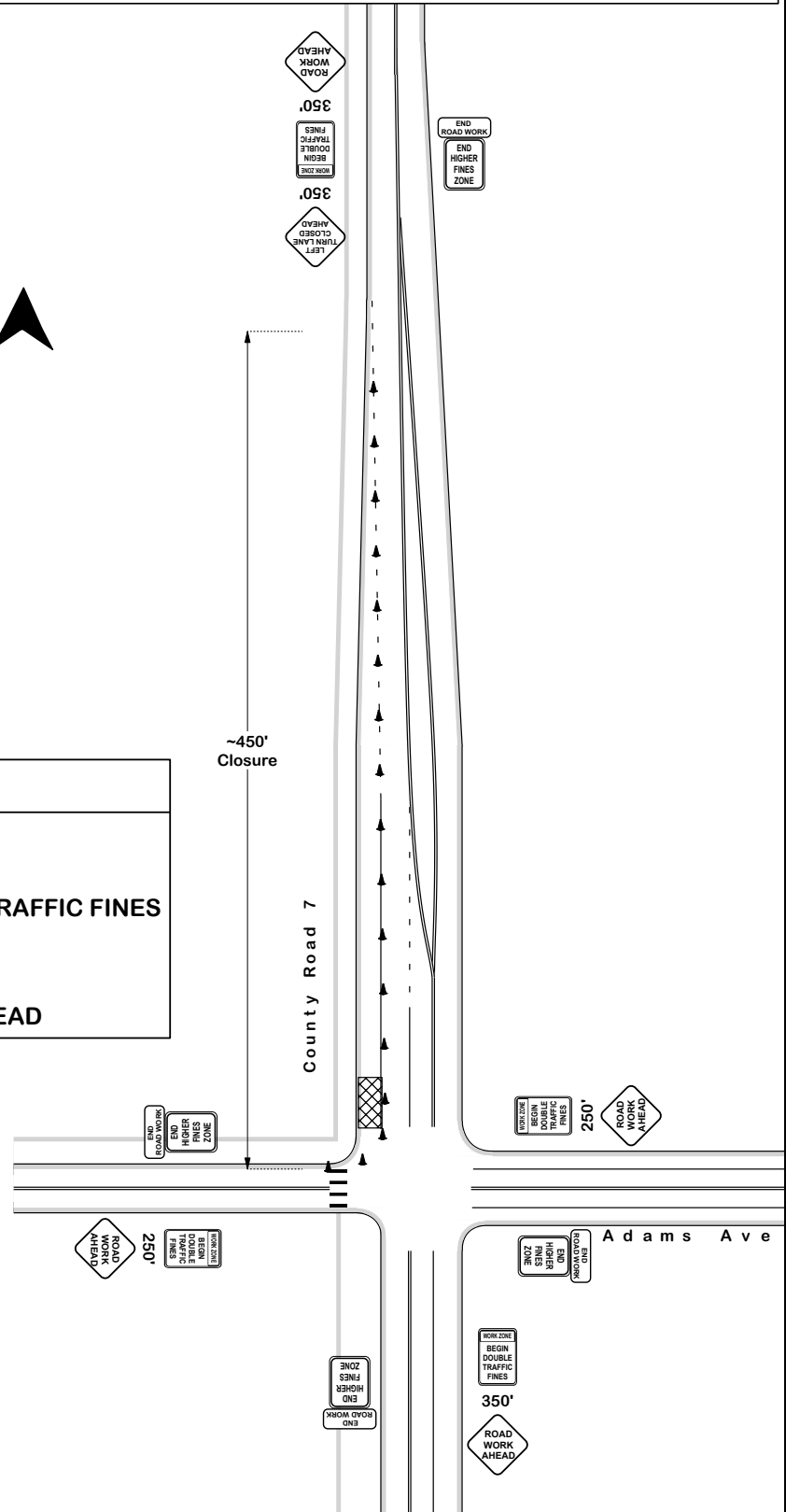

Date: 4/2/2024 Author: Gordon Lyons Project: 14175 CR 7 TCP#7

Comments:

1. The posted speed limit is 45 mph. Tapers for lane closure shall conform to MUTCD standard.
2. Tangent device spacing for lane closures shall not exceed double the posted speed limit.
3. Temporary Traffic Control will operate under daytime hours only. Devices must be picked up before 3:30PM.
4. In emergency situations where work enters night time hours, and flaggers are present, light towers must be used.
5. If a 3rd party Traffic Control Company is providing TTC service, they must possess proper credentials before operations can begin. Flaggers must possess a Flagger Certification.
6. A UTC must be present in work areas that require flaggers within the limits of a lighted intersection.
7. Any TTC within 200ft of a bus station must notify RTD 3 days prior to work.
8. Per MUTCD standard TCS has the ability to make field adjustments to TCP to accommodate for road/traffic conditions.

Property of



1120 Lincoln St., Suite 1000
 Denver, CO 80203
 Main phone: 303-623-6300

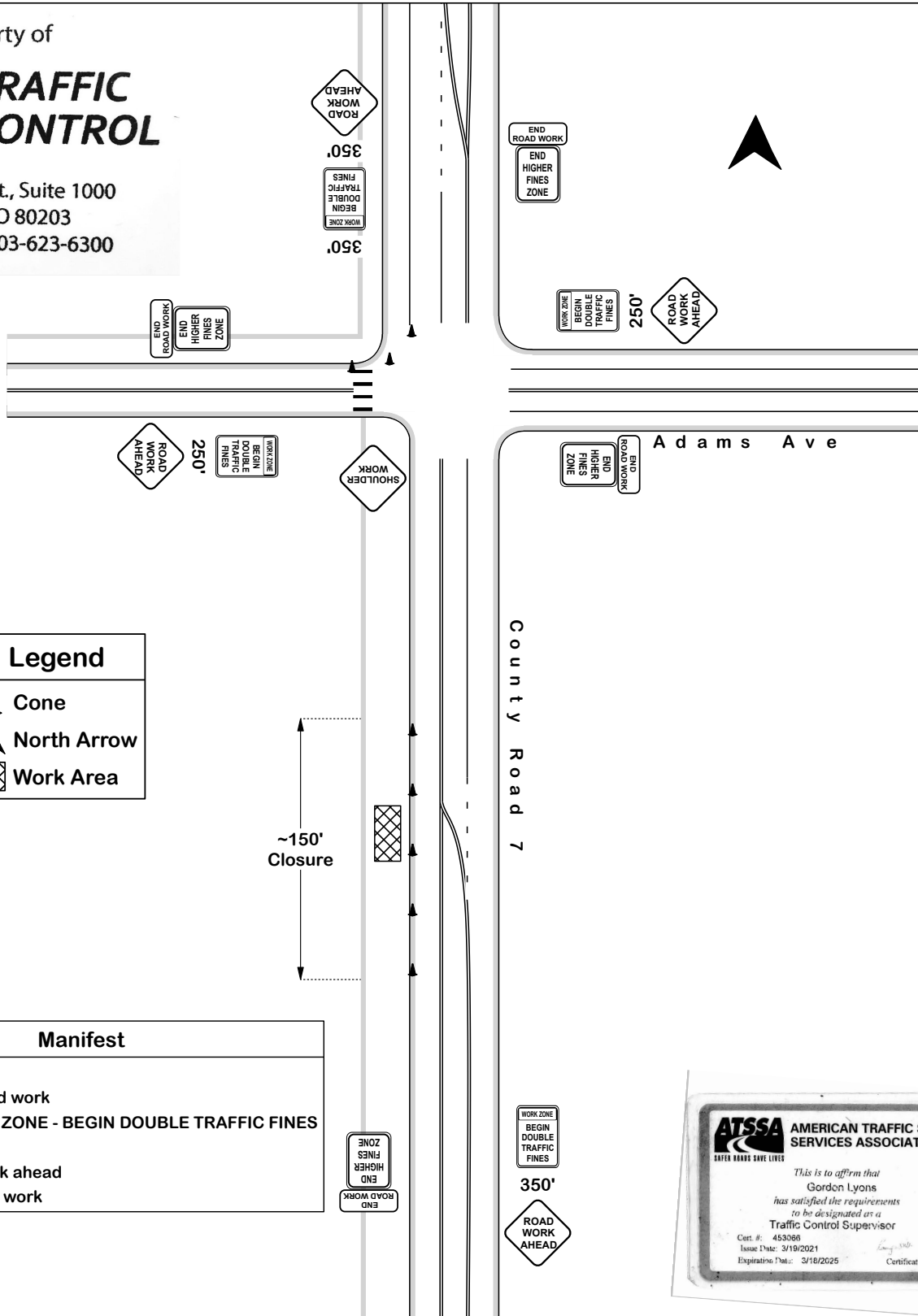

Legend

- Cone
- North Arrow
- Work Area

Manifest
8 x Cone
4 x G20-2a end road work
4 x R16-100 WORK ZONE - BEGIN DOUBLE TRAFFIC FINES
4 x R2-11
4 x W20-1 road work ahead
1 x W21-5 shoulder work



Date: 4/2/2024 Author: Gordon Lyons Project: 14175 CR 7 TCP#8

Comments:

1. The posted speed limit is 45 mph. Tapers for lane closure shall conform to MUTCD standard.
 2. Tangent device spacing for lane closures shall not exceed double the posted speed limit.
 3. Temporary Traffic Control will operate under daytime hours only. Devices must be picked up before 3:30PM.
- In emergency situations where work enters night time hours, and flaggers are present, light towers must be used.
4. If a 3rd party Traffic Control Company is providing TTC service, they must poses proper credentials before operations can begin. Flaggers must posses a Flagger Certification.
 5. A UTC must be present in work areas that require flaggers within the limits of a lighted intersection.
 6. Any TTC within 200ft of a bus station must notify RTD 3 days prior to work.
 7. Per MUTCD standard TCS has the ability to make field adjustments to TCP to accommodate for road/traffic conditions.

Property of



1120 Lincoln St., Suite 1000
 Denver, CO 80203
 Main phone: 303-623-6300

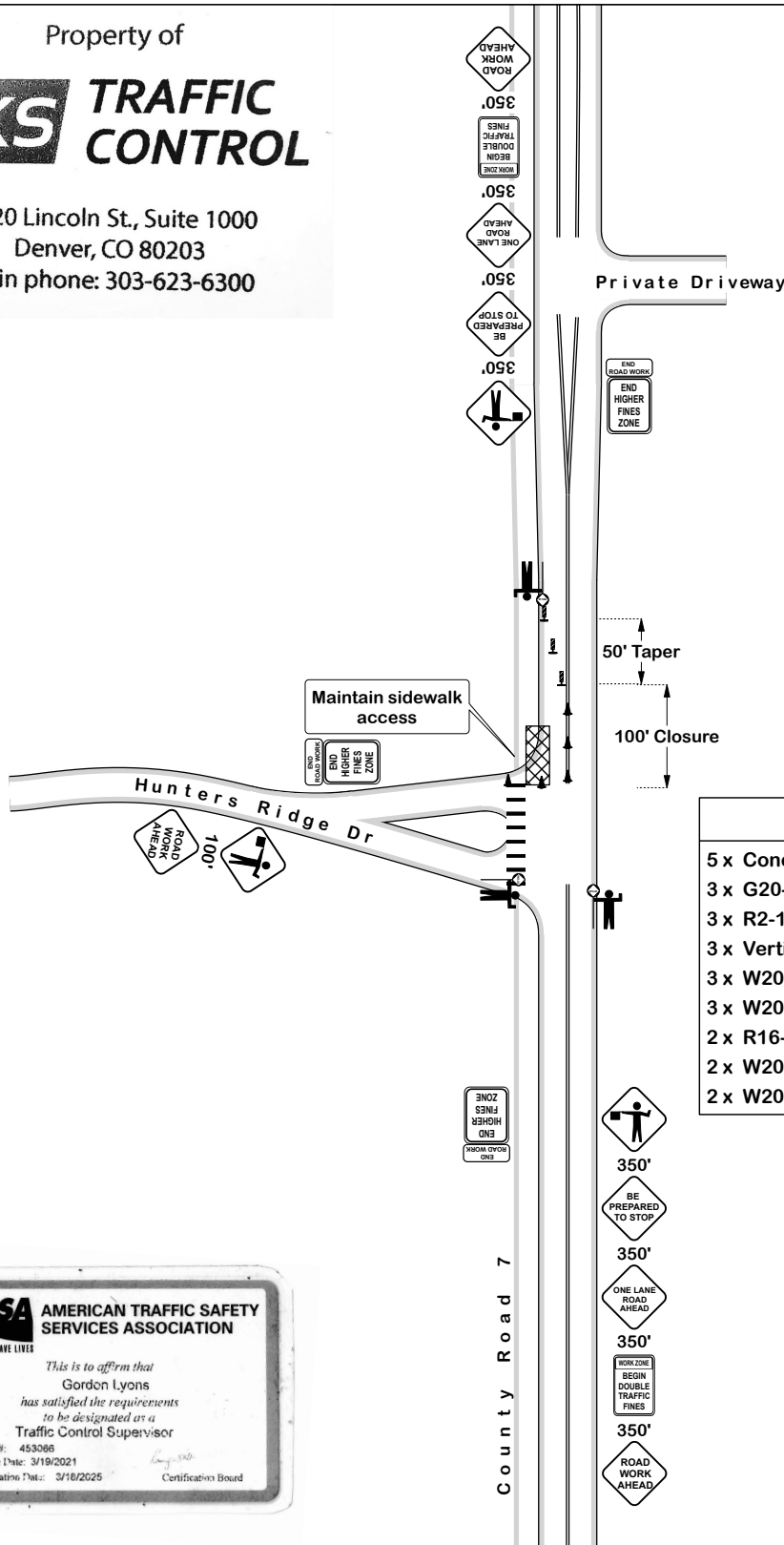

Legend	
	Cone
	Flagger
	North Arrow
	Vertical Face Panel
	Work Area

Manifest	
5 x	Cone
3 x	G20-2a end road work
3 x	R2-11
3 x	Vertical Face Panel
3 x	W20-1 road work ahead
3 x	W20-7a flagger
2 x	R16-100 WORK ZONE - BEGIN DOUBLE TRAFFIC FINES
2 x	W20-4 one lane road ahead
2 x	W20-7b be prepared to stop

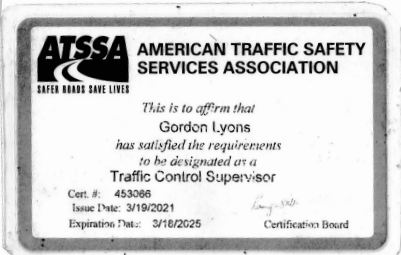

Date: 4/2/2024 Author: Gordon Lyons Project: 14175 CR 7 TCP#9

Comments:

1. The posted speed limit is 45 mph. Tapers for lane closure shall conform to MUTCD standard.
2. Tangent device spacing for lane closures shall not exceed double the posted speed limit.
3. Temporary Traffic Control will operate under daytime hours only. Devices must be picked up before 3:30PM.
- In emergency situations where work enters night time hours, and flaggers are present, light towers must be used.
4. If a 3rd party Traffic Control Company is providing TTC service, they must possess proper credentials before operations can begin. Flaggers must possess a Flagger Certification.
5. A UTC must be present in work areas that require flaggers within the limits of a lighted intersection.
6. Any TTC within 200ft of a bus station must notify RTD 3 days prior to work.
7. Per MUTCD standard TCS has the ability to make field adjustments to TCP to accommodate for road/traffic conditions.

Property of



1120 Lincoln St., Suite 1000
 Denver, CO 80203
 Main phone: 303-623-6300

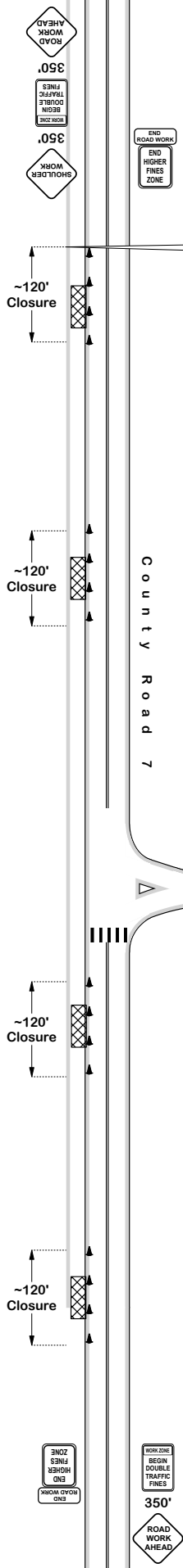

Legend	
	Cone
	North Arrow
	Work Area

Manifest
36 x Cone
3 x G20-2a end road work
3 x R2-11
3 x W20-1 road work ahead
2 x R16-100 WORK ZONE - BEGIN DOUBLE TRAFFIC FINES
2 x W21-5 shoulder work

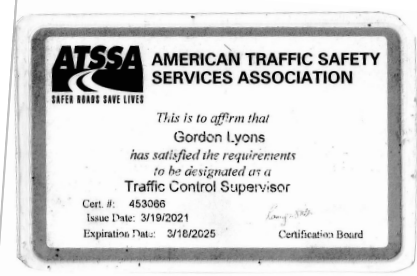

Date: 4/2/2024 Author: Gordon Lyons Project: 14175 CR 7 TCP#10

Comments:

1. The posted speed limit is 45 & 60 mph. Tapers for lane closure shall conform to MUTCD standard.
2. Tangent device spacing for lane closures shall not exceed double the posted speed limit.
3. Temporary Traffic Control will operate under daytime hours only. Devices must be picked up before 3:30PM. In emergency situations where work enters night time hours, and flaggers are present, light towers must be used.
4. If a 3rd party Traffic Control Company is providing TTC service, they must poses proper credentials before operations can begin. Flaggers must posses a Flagger Certification.
5. A UTC must be present in work areas that require flaggers within the limits of a lighted intersection.
6. Any TTC within 200ft of a bus station must notify RTD 3 days prior to work.
7. Per MUTCD standard TCS has the ability to make field adjustments to TCP to accommodate for road/traffic conditions.

Property of



1120 Lincoln St., Suite 1000
Denver, CO 80203
Main phone: 303-623-6300



Legend

- Cone
- North Arrow
- Vertical Face Panel
- Work Area

Manifest
17 x Cone
6 x Vertical Face Panel
5 x R16-100 WORK ZONE - BEGIN DOUBLE TRAFFIC FINES
5 x W20-1 road work ahead
5 x W21-5 shoulder work
4 x G20-2a end road work
4 x R2-11

