

RoadSafe  7009 S. Chambers Rd.
Englewood, CO, 80112
Ph: 303.298.8407

Mead

Location: 2343 Hwy 66

Contractor: **Misher Build Strong** Contact: **Robert Taylor**

Traffic Control Contractor: **Roadsafe Traffic Systems** Prepared by: **Louis Gorzales** ATSSA/TCS #171030 Exp. 12/31/2024

Date: 06/22/2023 Sheet Number: 1 of 2

Road Type	Sign Spacing Distance		
	A	B	C
Urban (Low Speed)	100	100	100
Urban (High Speed)	350	350	350
Rural	600	600	300
Expressway/Freeway	1000	1500	25-50

TYPICAL

Shoulder Work Closure

Not Drawn To Scale.
Subject To Field Adjustments.
All Devices Will Conform To MUTCD

SUMMARY OF DEVICES

3 - Road Work Ahead
3 - Shoulder Work
Varies - 36" Traffic Cones



Legend

-  Traffic Cone
-  Work Zone
-  Warning Sign
-  No Parking Sign
-  Flagger

MATCHLINE

Weld County Rd 5

Weld County Rd 5

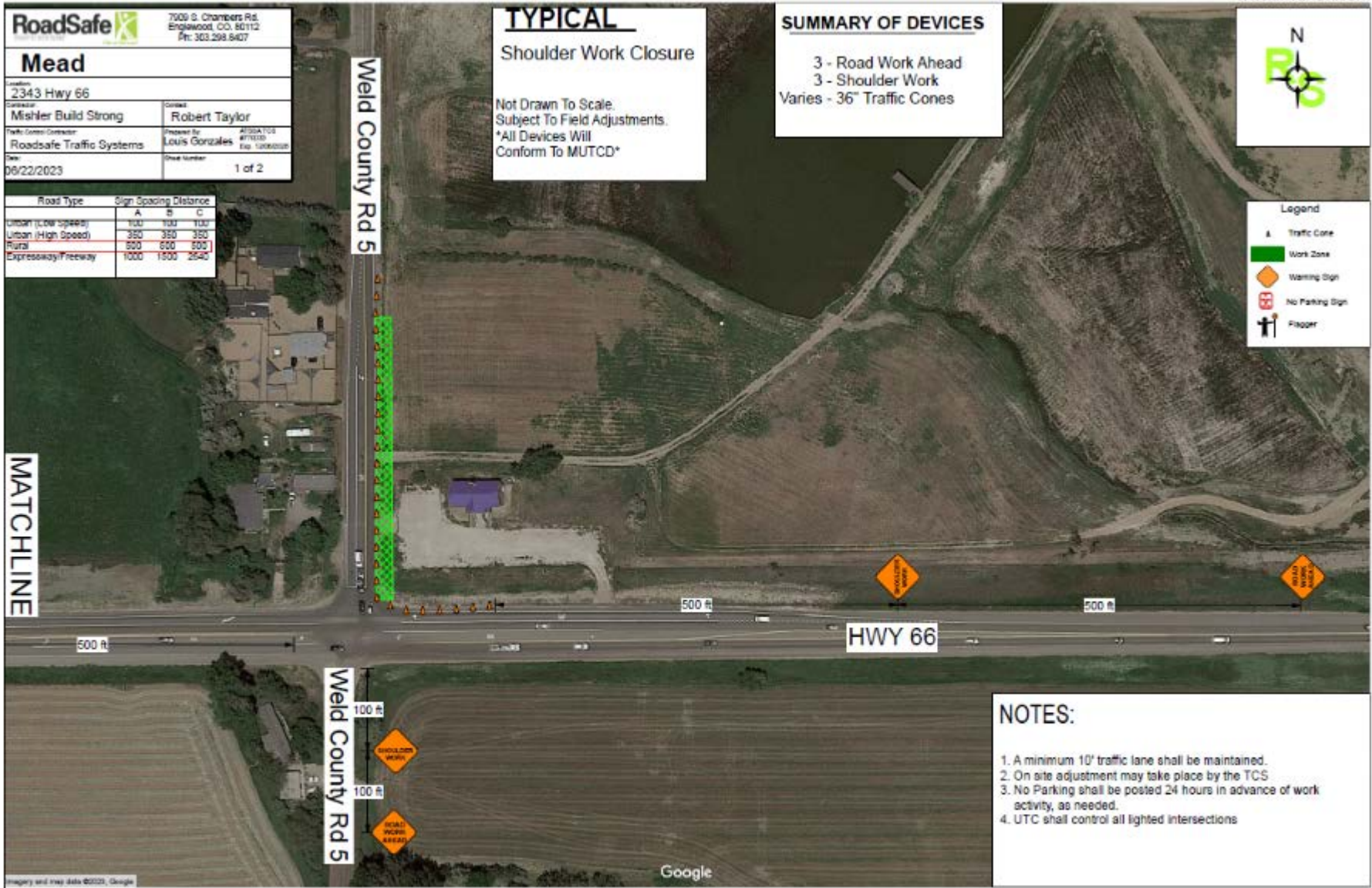

NOTES:

1. A minimum 10' traffic lane shall be maintained.
2. On site adjustment may take place by the TCS
3. No Parking shall be posted 24 hours in advance of work activity, as needed.
4. UTC shall control all lighted intersections