

## County Road 34 Bridge Design

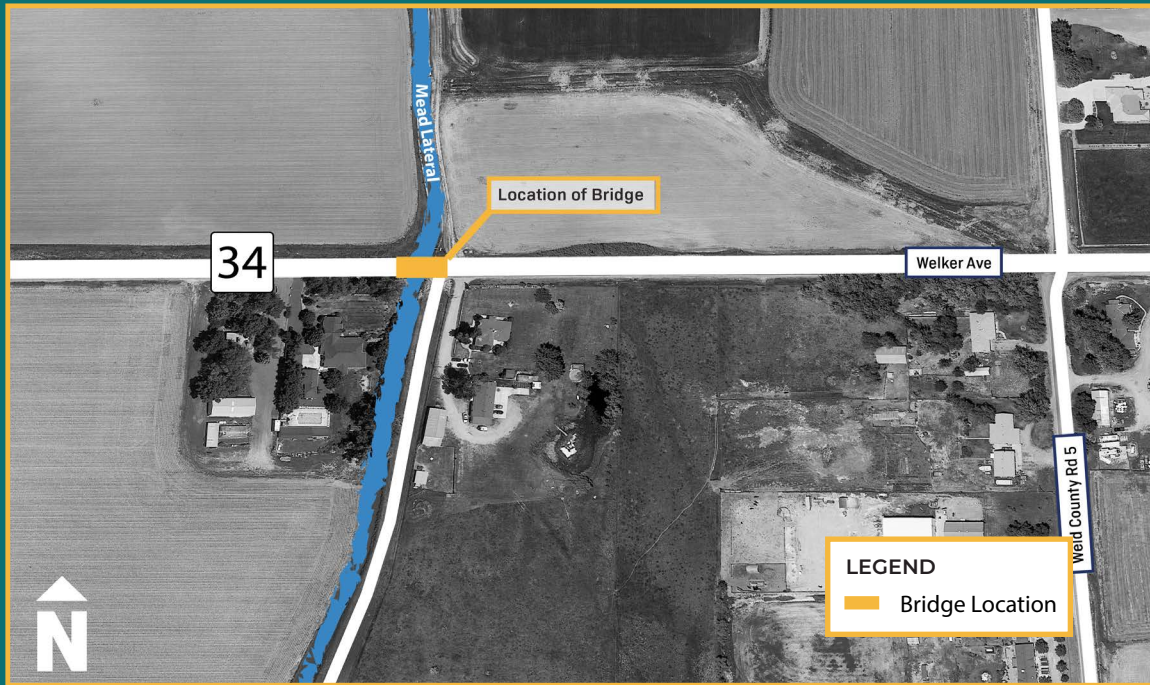

### PROJECT LOCATION MAP

The project is located on CR 34, east of CR 5, over Mead Lateral Canal



### Project Need & Goals

County Road (CR) 34, also known as Welker Avenue, traverses through the heart of the Town of Mead and plays a pivotal transportation role by linking our community to Interstate 25, our schools, and downtown, and by connecting Mead to nearby towns where many of our neighbors shop and commute to for work.

The bridge on CR 34, located just west of CR 5 and spanning the Mead Lateral, was constructed in 1937 and has served the community well for many years. While it can still support legal loads, it is showing signs of wear and tear. To ensure continued safety and convenience for everyone, the Town has prioritized its reconstruction.

The first phase of the project is to design a replacement structure for the CR 34 bridge. In October 2021, the Town of Mead applied for a Federal Off-System Bridge Funds Grant and was awarded the grant in March 2022. This grant helps fund the current design phase of the project. Another grant application will be submitted in Fall 2023, seeking funding assistance for the construction phase of the project.

**Stay tuned for updates and join us in embracing the future of Mead!**

### Design and Construction Project Cost

Total Design Cost \$266,000  
Total Grant Received: \$160,000  
Local Match from the Town of Mead: \$106,000

### Schedule

Design completion estimate:  
Spring 2024

The Town of Mead is actively seeking a grant for the construction funding. If received, construction could begin as early as Fall 2024